GOLD KEY
SUPER GOOF
12c
10160-803
MARCH

WALT DISNEY

SUPER GOOF

SUPER GOOF AND SUPER-BRAIN GILBERT HAVE THEIR HANDS FULL WHEN THEY SOLVE THE CASE OF THE HYPNOTIC PAINTER!

© 1967, WALT DISNEY PRODUCTIONS

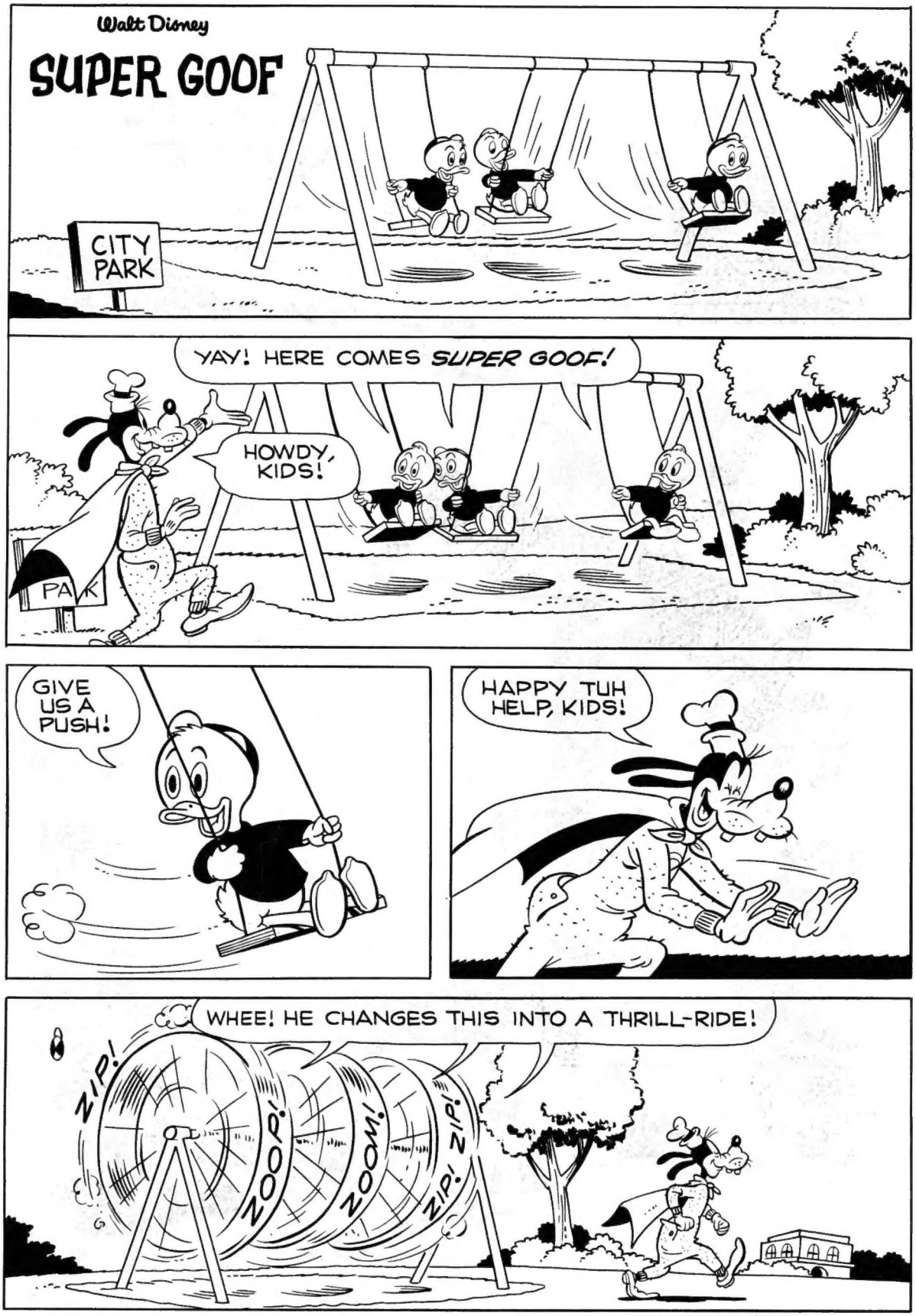
Walt Disney
SUPER GOOF
CITY PARK
YAY! HERE COMES SUPER GOOF!
HOWDY, KIDS!
PARK
GIVE US A PUSH!
HAPPY TUH HELP, KIDS!
WHEE! HE CHANGES THIS INTO A THRILL-RIDE!
ZIP!
ZOOP!
ZOOM!
ZIP! ZIP!

Walt Disney

SUPER GOOF

THE HYPNOTIC PAINTER

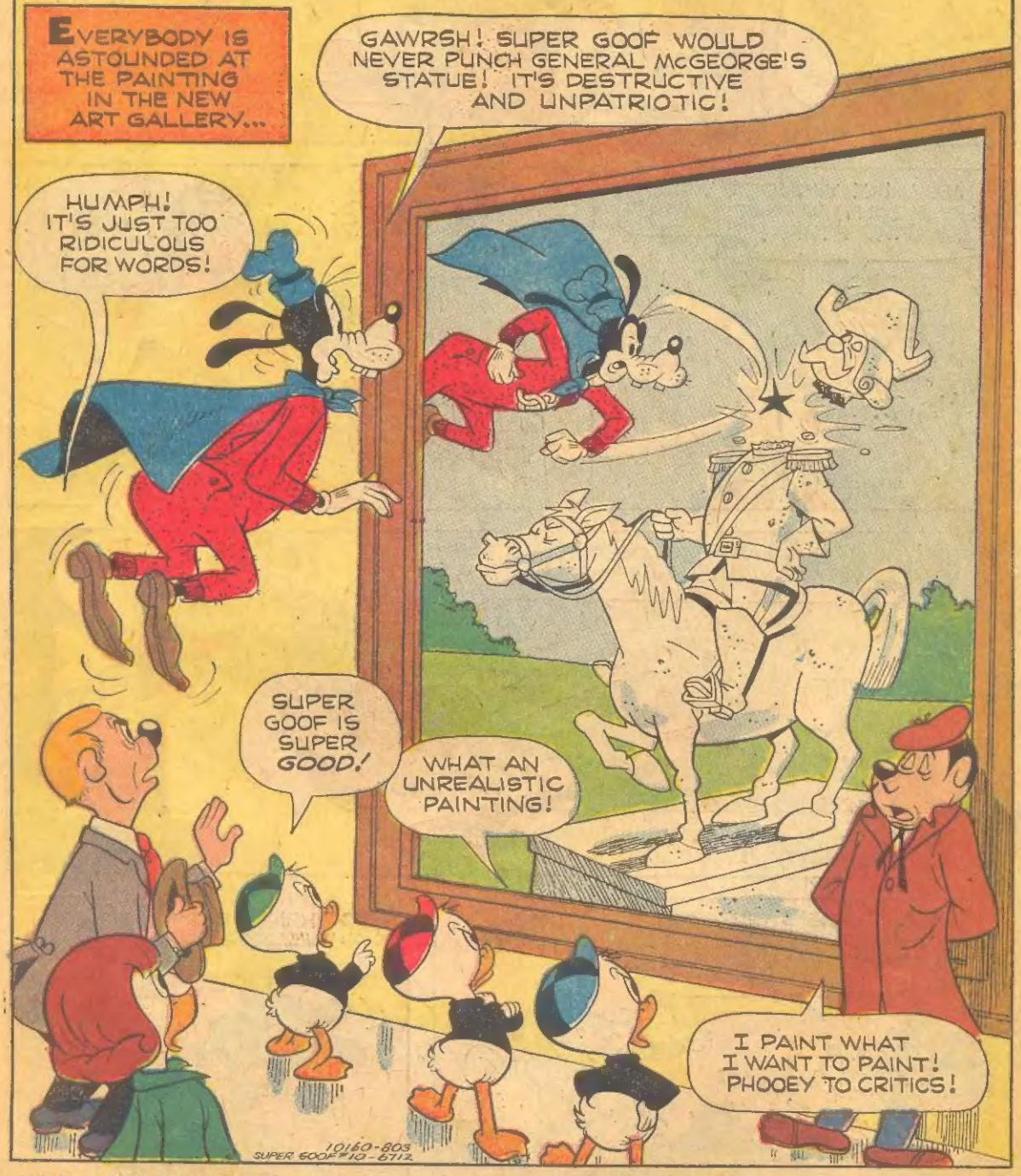

Walt Disney SUPER GOOF, No. 10, March, 1968. Published quarterly by Western Publishing Company, Inc., North Road, Poughkeepsie, New York 12602. All rights reserved throughout the world. Nothing herein contained to be reproduced without permission of Walt Disney Productions. Authorized edition. Printed in U.S.A. Copyright © 1967, by Walt Disney Productions.

HUMPH! YOU'LL NEVER SELL THOSE KIND OF PAINTINGS!
NOBODY'LL EVEN BOTHER TUH LOOK AT IT!
WE SHALL SEE, SUPER GOOF! WE SHALL SEE!

HMM! I WONDER WHAT HE MEANT BY THAT SMART-MOUTHY STUFF!

I'D BETTER HOP DOWN TO THUH PARK AND CHECK ON THAT STATUE!

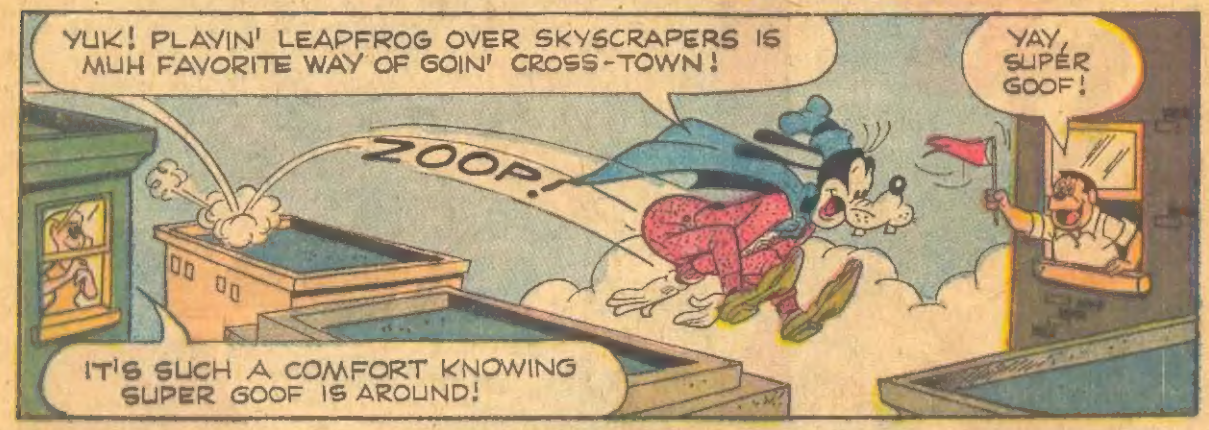
YUK! PLAYIN' LEAPFROG OVER SKYSCRAPERS IS MUH FAVORITE WAY OF GOIN' CROSS-TOWN!
ZOOP!
YAY, SUPER GOOF!
IT'S SUCH A COMFORT KNOWING SUPER GOOF IS AROUND!

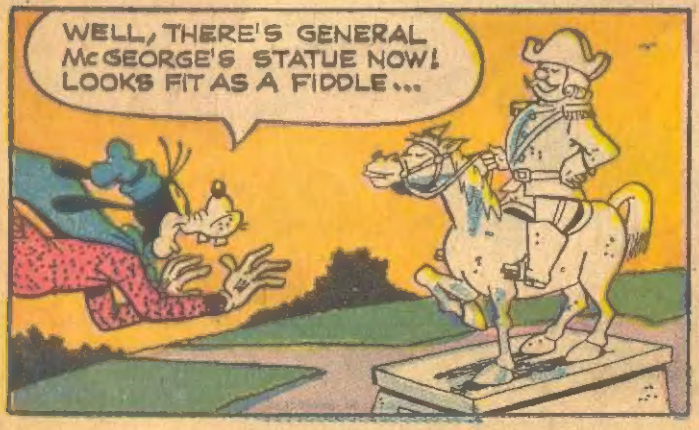
WELL, THERE'S GENERAL McGEORGE'S STATUE NOW! LOOKS FIT AS A FIDDLE...

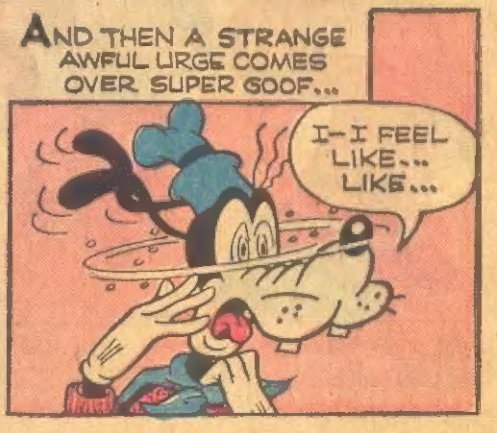
AND THEN A STRANGE AWFUL URGE COMES OVER SUPER GOOF...
I-I FEEL LIKE... LIKE...

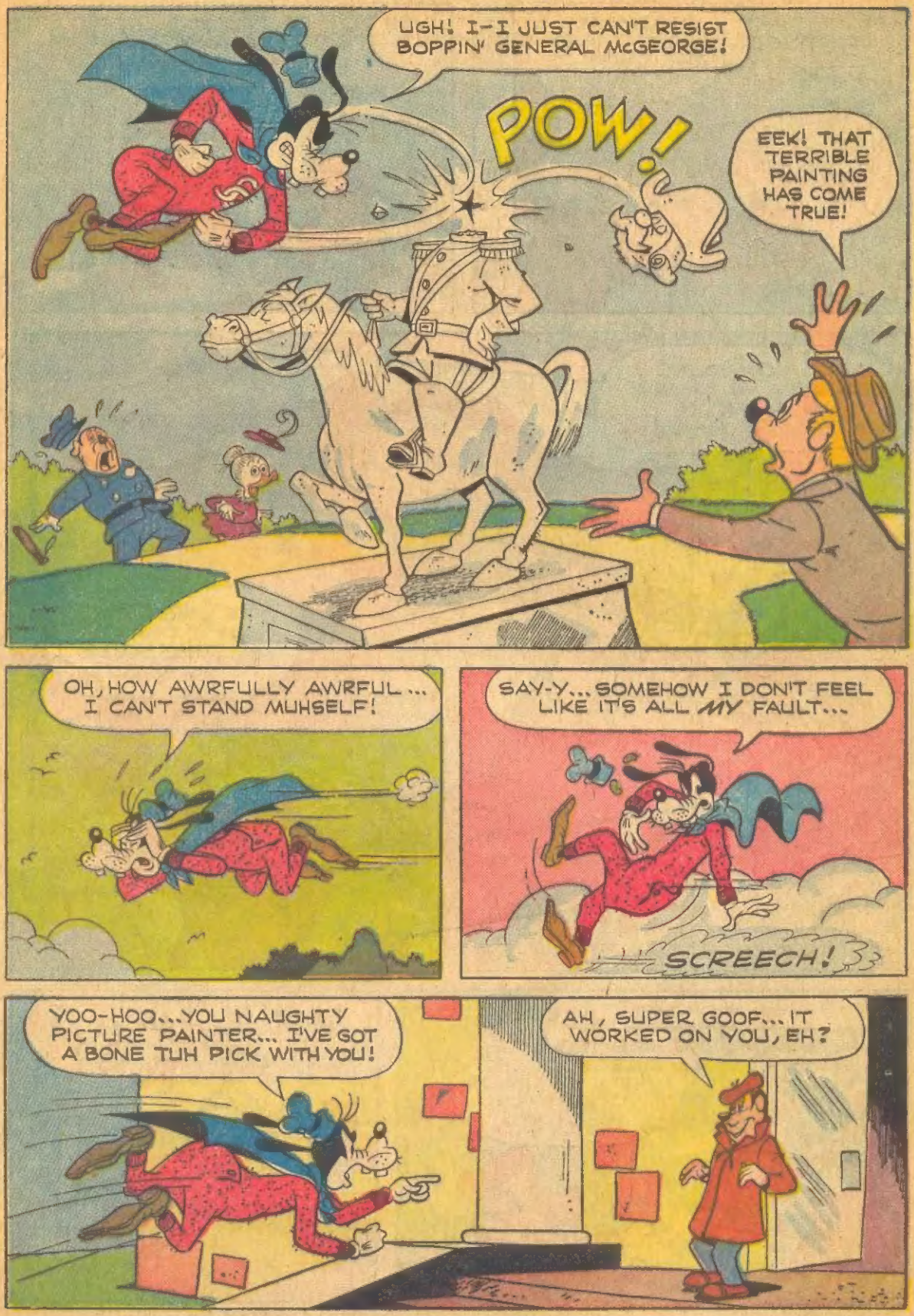
UGH! I-I JUST CAN'T RESIST BOPPIN' GENERAL McGEORGE!
POW!
EEK! THAT TERRIBLE PAINTING HAS COME TRUE!
OH, HOW AWRFULLY AWRFUL... I CAN'T STAND MUHSELF!
SAY-Y... SOMEHOW I DON'T FEEL LIKE IT'S ALL MY FAULT...
SCREECH!
YOO-HOO... YOU NAUGHTY PICTURE PAINTER... I'VE GOT A BONE TUH PICK WITH YOU!
AH, SUPER GOOF... IT WORKED ON YOU, EH?

ABOUT THAT PAINTING...
I KNOW ALL ABOUT IT, AND I'VE TAKEN IT DOWN!
YUH DID? ER... THAT'S NICE OF YUH!
...AND I'VE PUT UP A NEW PAINTING IN ITS PLACE!
AWK! NOW YOU'VE PAINTED ME BASHIN' A LEAK IN HOLDER DAM!
YES... HEE-HEE! JUST LOOK AT ALL THAT WATER GUSHING OUT!
I REFUSE TUH LOOK AT IT!
SLAP!
IT'S TOO LATE, SUPER GOOF! THAT SCENE IS ALREADY ETCHED UPON YOUR MIND!
I'M GETTIN' OUT OF HERE!
GO TO IT, BOY!

I WON'T BE A PARTY TO ANY MORE WRONGDOING!
HEY! SUPER GOOF JUST BASHED A HOLE IN THE TOP OF THE EMPIRE SPIRE BUILDING!
OOPS! FLYIN' BLIND IS NO GOOD!
AND THEN HE SPIES YOU-KNOW-WHAT...
OOPS!
I—I'M IRRESISTIBLY DRAWN TOWARD HOLDER DAM... H-HALP!
LOOK OUT! HERE COMES TROUBLE!
WHERE, SUPER GOOF?
ME! I'M THUH TROUBLE! HALP! :BLOORP!:
SPLASH!

BASH!
SPLASH!
I DID IT...I DID IT! THUH SECOND PAINTING CAME TRUE, TOO!
NOW THE DYNAMO THAT SUPPLIES POWER TO THE CITY IS OFF!
WHATEVER GOT INTO YOU, SUPER GOOF?
IT'S AN AWRFUL CASE OF TOO MUCH ART!
GUSH!
IT'LL TAKE DAYS TO REPAIR THIS DAMAGE!
THE CITY WILL BE DARK AND PARALYZED!
I'M GETTIN' OUT OF HERE BEFORE I GET THUH URGE TUH BASH ANOTHER HOLE!
I KNOW ONE THING... I'LL NEVER VISIT THAT ART GALLERY AGAIN!
THERE'S SUPER GOOF! BOO!
DOWN WITH THE HEEL!
IN A WAY I'LL BE GLAD WHEN IT GETS DARK!

NOW I'LL SNEAK HOME, AND...
ZUNK!
...AND I'LL HIDE UNDER MUH BED WHERE I CAN'T GET IN ANY MORE TROUBLE!
AND SO GOOFY SLEEPS THROUGH THE DARKEST NIGHT ON RECORD...
Z
THE NEXT MORNING THE WHOLE CITY IS BUZZING...
MY WALL SAFE WAS ROBBED!
OUR VAULT WAS BROKEN INTO DURING THE NIGHT!
WITH NO ELECTRICITY NONE OF THE BURGLAR ALARMS COULD WORK!
NO PHONES EITHER TO CALL THE POLICE!
BANK
ME, TOO!
AND WHO COULD SEE MUCH ANYWAY WITH NO STREET LIGHTS?

UNCLE GOOFY...UNCLE GOOFY... A FANTASTIC CRIME WAVE SWEPT THE CITY LAST NIGHT!
WELL, THEY CAN'T BLAME ME! I'VE GOT WITNESSES IN THUH LAND OF DREAMS!
BUT THEY DO BLAME YOU FOR MAKING THE ROBBERIES POSSIBLE BY KNOCKING OUT THE POWER!
ER...THAT'S REALLY THUH FAULT OF THAT TURRIBLE PORTRAIT PAINTER!
HIS PICTURES HAVE A STRANGE HYPNOTIC KINDA POWER OVER ME!
SO I'VE HEARD! HMM...
LET ME HAVE YOUR HATFUL OF GOOBERS, UNCLE...
ER...YOU'RE NOT FAT-HEADED ENOUGH TUH WEAR IT, GILBERT!
I JUST WANT TO BREAK A GOOBER IN TWO FOR YOU, DEAR DENSE UNCLE!
OH!
CRACK!
YOU ALWAYS DID HAVE DAINTY EATIN' MANNERS, NEPHEW!
NOW, TAKE IT, UNC!
ZOING!
TUH-DUH-H!

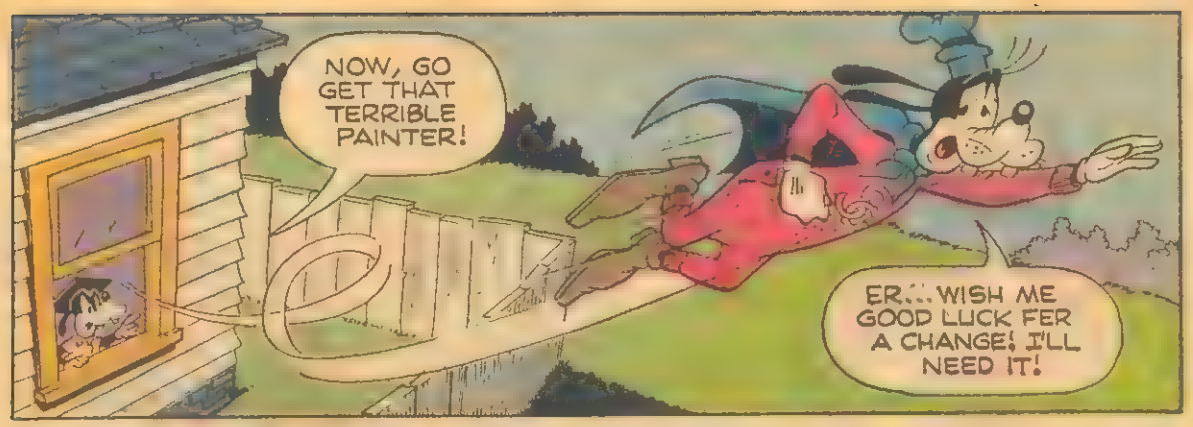

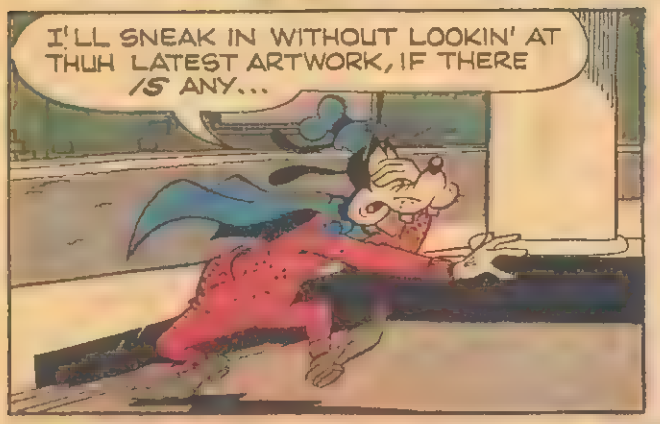

BUT POOR SUPER GOOF HAS MORE CURIOSITY THAN A LITTER OF KITTENS... HE PEEKS!

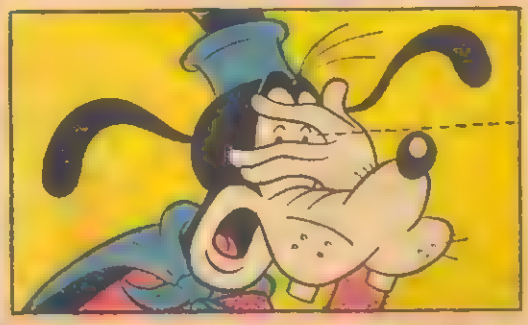

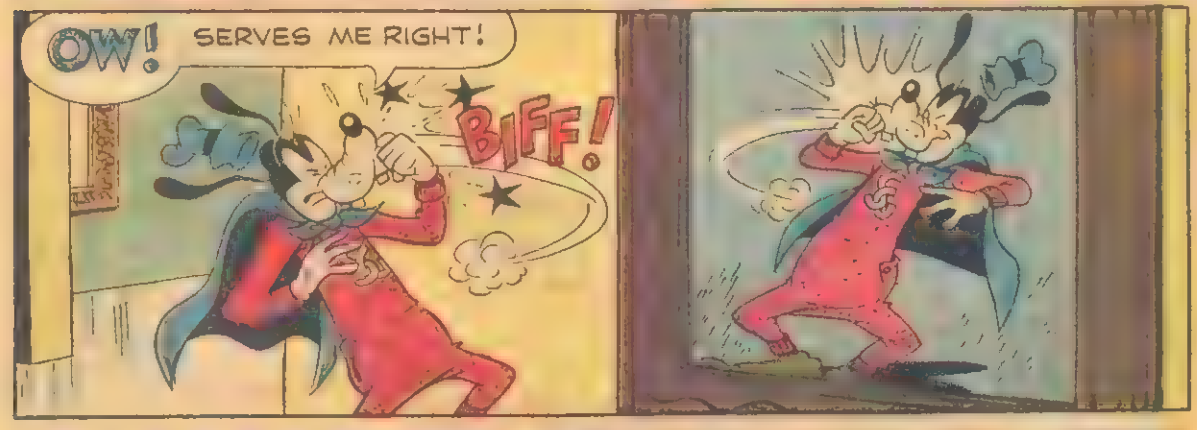

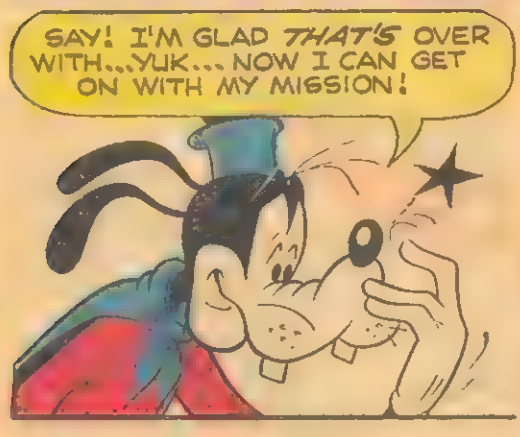

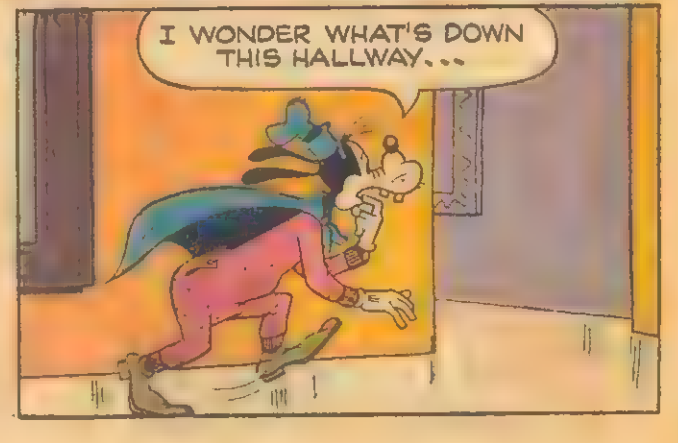

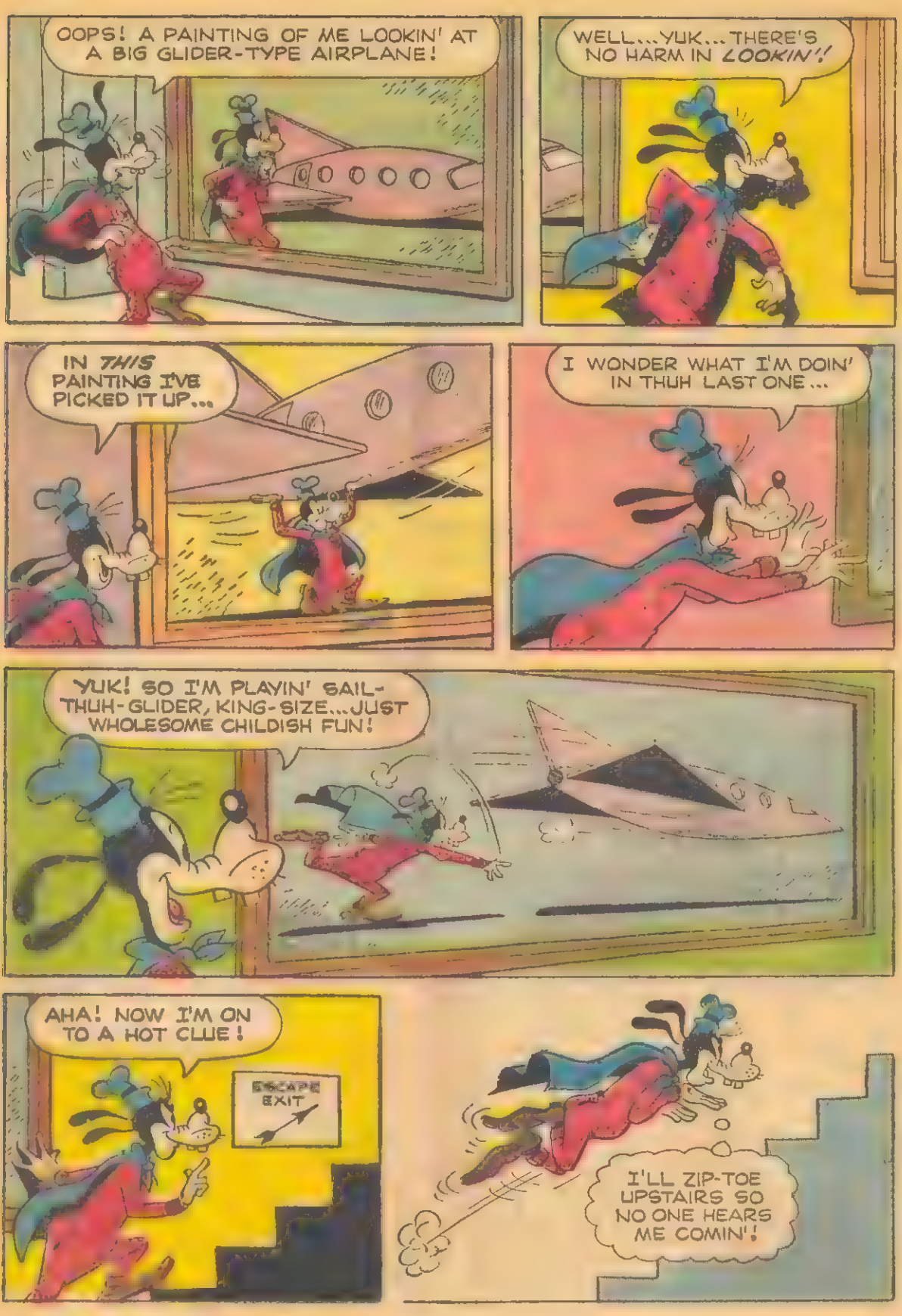
OOPS! A PAINTING OF ME LOOKIN' AT A BIG GLIDER-TYPE AIRPLANE!
WELL...YUK...THERE'S NO HARM IN *LOOKIN'*!
IN *THIS* PAINTING I'VE PICKED IT UP...
I WONDER WHAT I'M DOIN' IN THUH LAST ONE...
YUK! SO I'M PLAYIN' SAIL-THUH-GLIDER, KING-SIZE...JUST WHOLESOME CHILDISH FUN!
AHA! NOW I'M ON TO A HOT CLUE!
ESCAPE EXIT
I'LL ZIP-TOE UPSTAIRS SO NO ONE HEARS ME COMIN'!

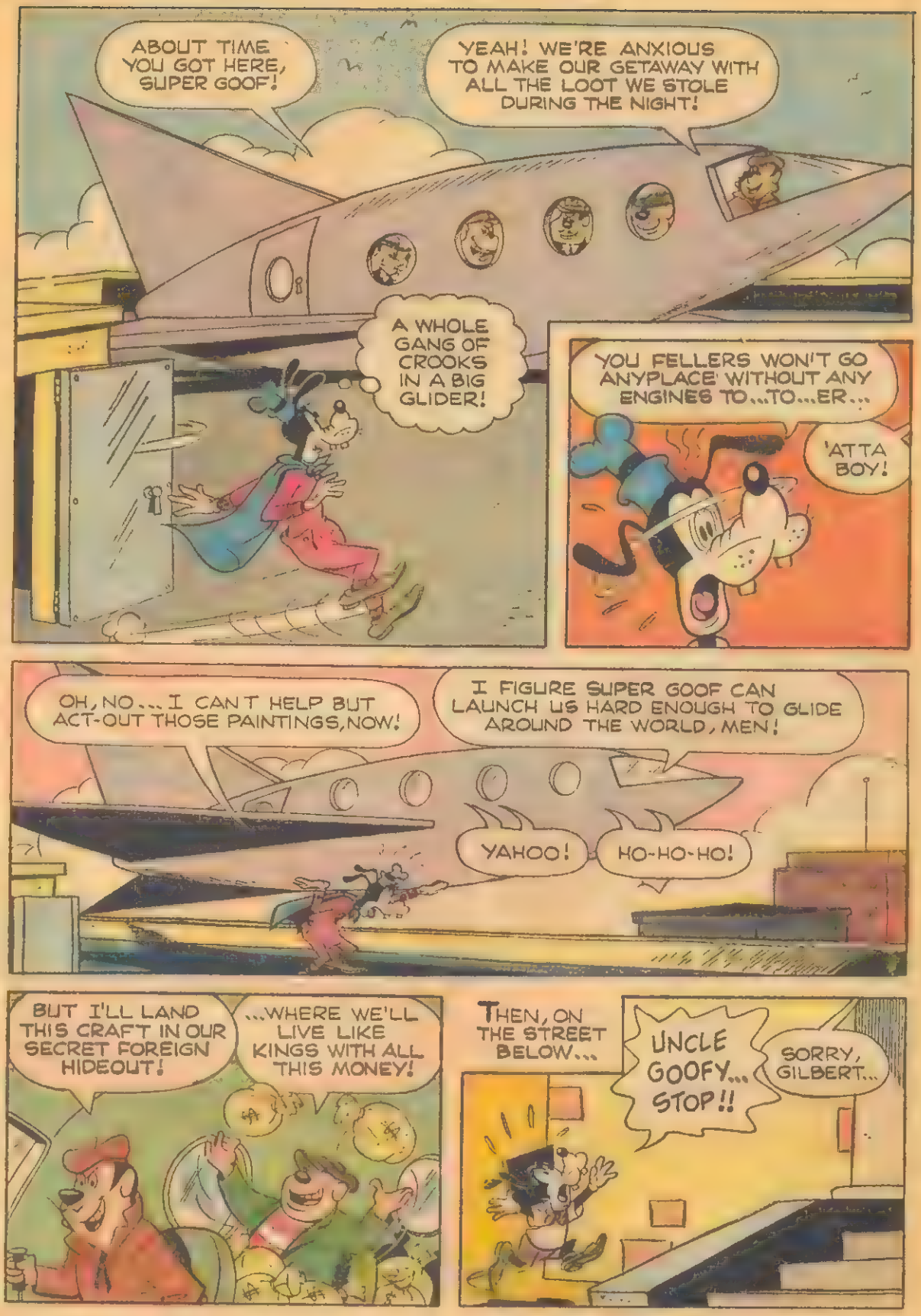
ABOUT TIME YOU GOT HERE, SUPER GOOF!
YEAH! WE'RE ANXIOUS TO MAKE OUR GETAWAY WITH ALL THE LOOT WE STOLE DURING THE NIGHT!
A WHOLE GANG OF CROOKS IN A BIG GLIDER!
YOU FELLERS WON'T GO ANYPLACE WITHOUT ANY ENGINES TO...TO...ER...
'ATTA BOY!
OH, NO... I CAN'T HELP BUT ACT-OUT THOSE PAINTINGS, NOW!
I FIGURE SUPER GOOF CAN LAUNCH US HARD ENOUGH TO GLIDE AROUND THE WORLD, MEN!
YAHOO!
HO-HO-HO!
BUT I'LL LAND THIS CRAFT IN OUR SECRET FOREIGN HIDEOUT!
...WHERE WE'LL LIVE LIKE KINGS WITH ALL THIS MONEY!
THEN, ON THE STREET BELOW...
UNCLE GOOFY... STOP!!
SORRY, GILBERT...

...I JUST CAN'T STOP MUHSELF FROM LAUNCHIN' THIS LOAD OF LOOTERS!
BUT JUST THEN ...
HEY! WH-WHAT HAPPENED?!
ZUMP!
ZUNK!
OOPS! I'M BACK TUH BEIN' WEAK OL' ME ALREADY!
THAT'S WHY I GAVE YOU ONLY HALF A GOOBER, UNCLE...SO YOU WOULDN'T GO TOO FAR IN CASE OF ANY MORE HYPNOTIC PAINTING TROUBLE!
WE DIDN'T GET MUCH OF A LAUNCH!
WE'RE GOING TO CRASH!
MAMA!

CRASH!
CITY DUMP

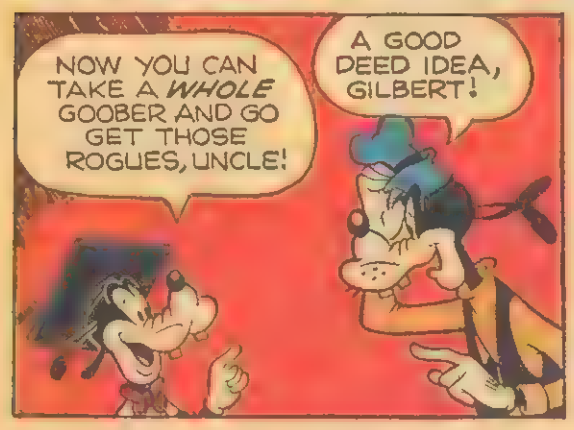
NOW YOU CAN TAKE A WHOLE GOOBER AND GO GET THOSE ROGUES, UNCLE!
A GOOD DEED IDEA, GILBERT!

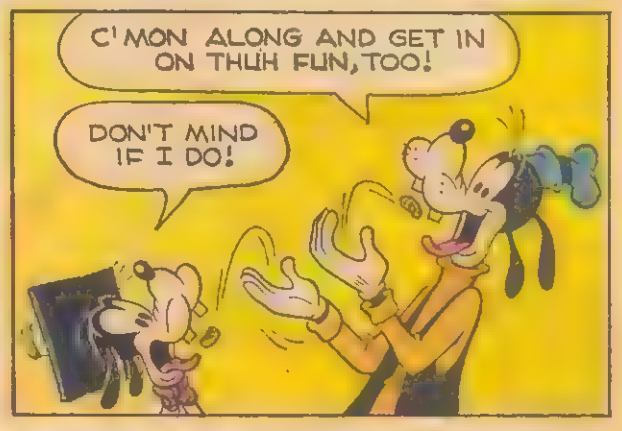
C'MON ALONG AND GET IN ON THUH FUN, TOO!
DON'T MIND IF I DO!

So...
NOBODY'S SERIOUSLY HURT!
AND THUH POLICE ARE RECOVERIN' ALL THUH STOLEN MONEY!
CITY JAIL

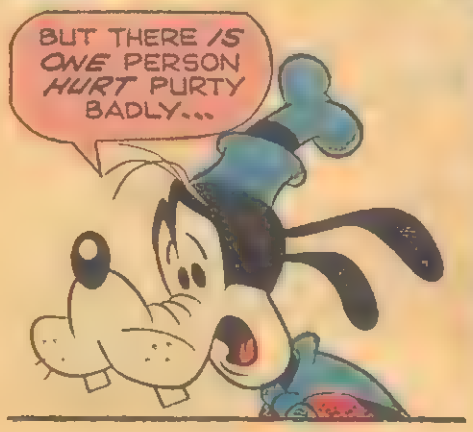
BUT THERE IS ONE PERSON HURT PURTY BADLY...

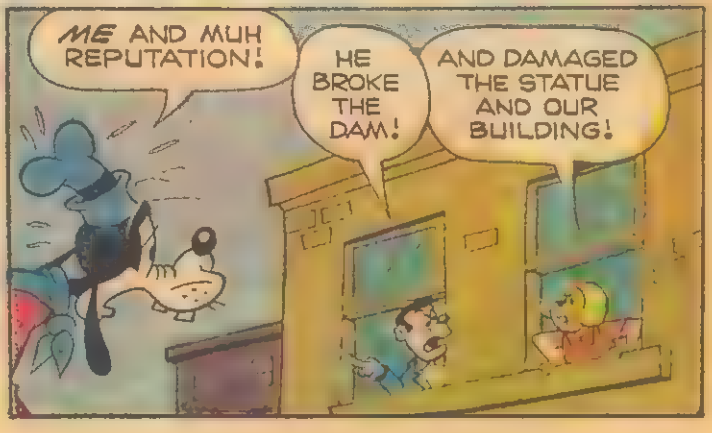
ME AND MUH REPUTATION!
HE BROKE THE DAM!
AND DAMAGED THE STATUE AND OUR BUILDING!

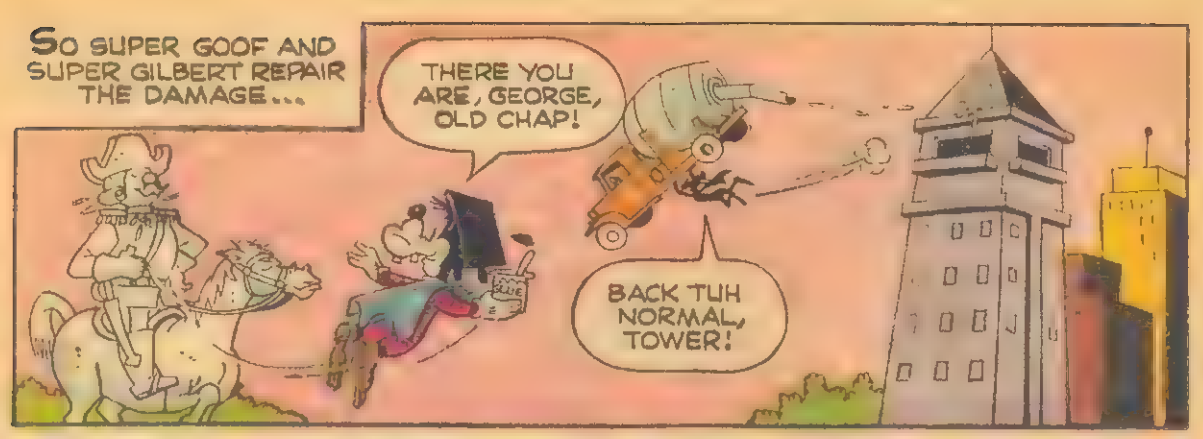
SO SUPER GOOF AND SUPER GILBERT REPAIR THE DAMAGE...
THERE YOU ARE, GEORGE, OLD CHAP!
BACK TUH NORMAL, TOWER!

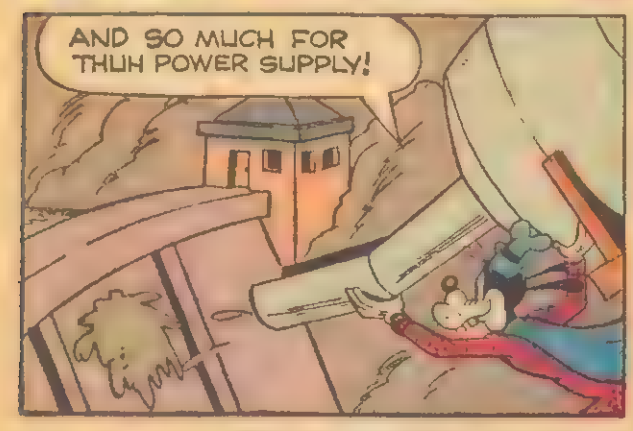
AND SO MUCH FOR THUH POWER SUPPLY!

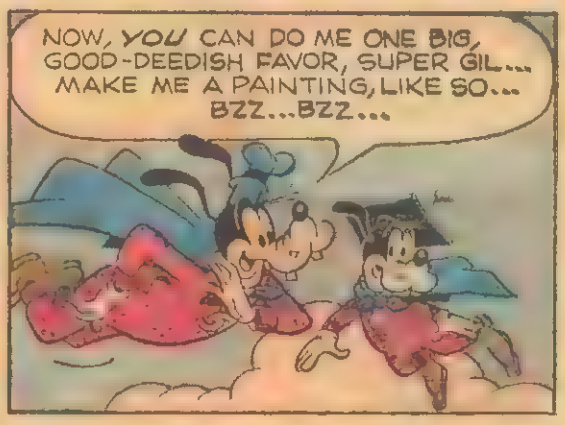
NOW, YOU CAN DO ME ONE BIG, GOOD-DEEDISH FAVOR, SUPER GIL... MAKE ME A PAINTING, LIKE SO... BZZ...BZZ...

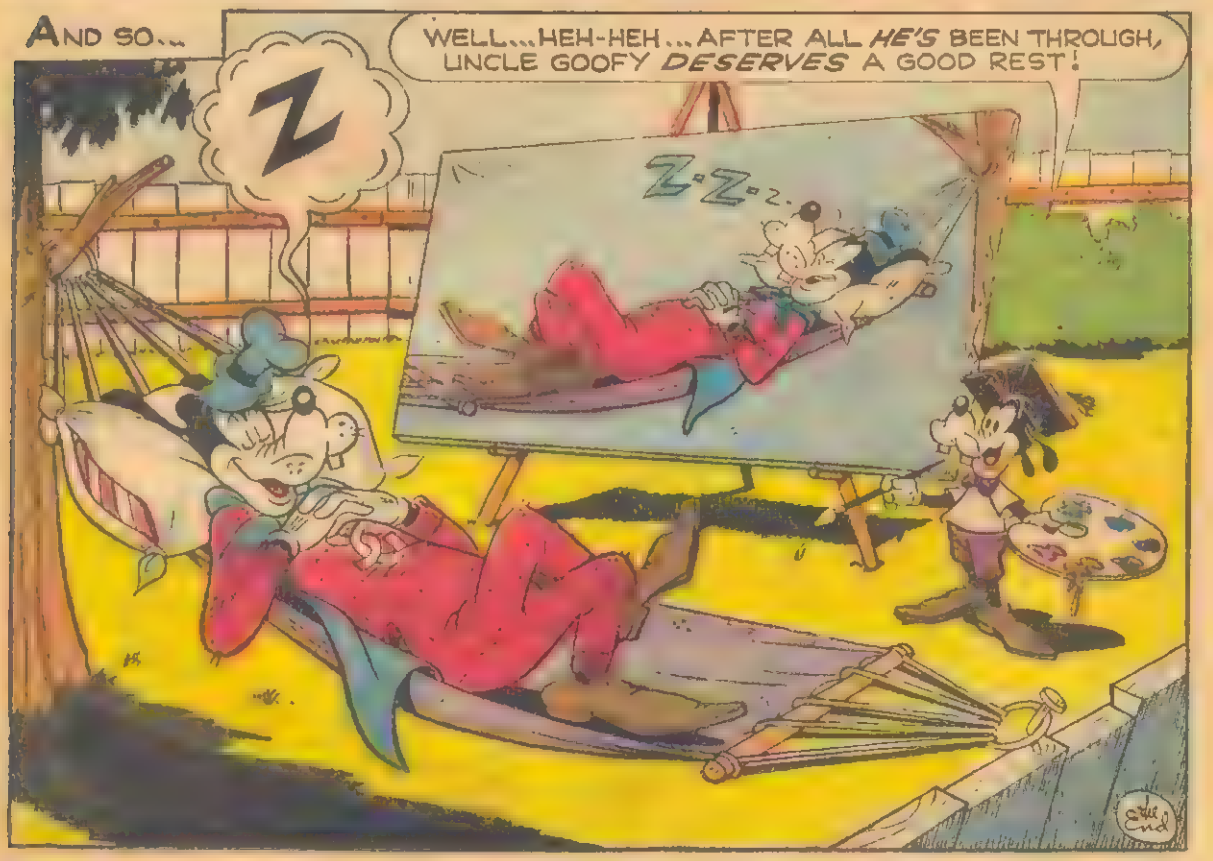
AND SO...
WELL...HEH-HEH...AFTER ALL HE'S BEEN THROUGH, UNCLE GOOFY DESERVES A GOOD REST!
Z
Z-Z-Z-
THE END

ART GALLERY

Some animals look as strange as their names sound. The AARDVARK is an anteater with a long snout and large claws for digging.

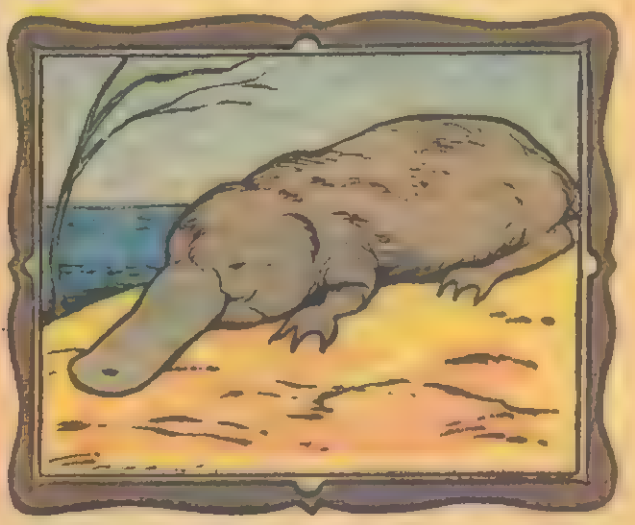

The PLATYPUS is about two feet long, and has a bill and duck feet. It lives on river banks, spending most of its life in water. It eats worms and insects.

© 1967 BY WESTERN PUBLISHING COMPANY, INC.

The GNU is the ugly member of the antelope family. Gnus roam the African plains in vast herds. They look dangerous, but fear man.

The ARMADILLO has an armored shell and can curl up into a ball when attacked. The shell can also be used to crush small snakes.

Picture Dictionary

BULL

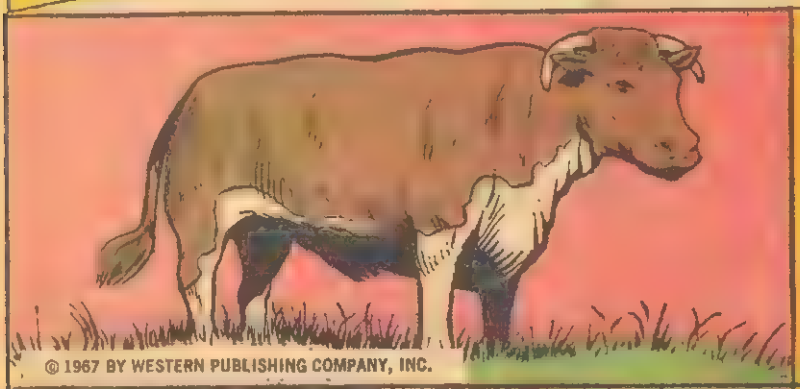

© 1967 BY WESTERN PUBLISHING COMPANY, INC.

The male of the bovine family (ox, cow) — also the male of other animals including the elephant, moose and whale.

An edict
or
a decree.

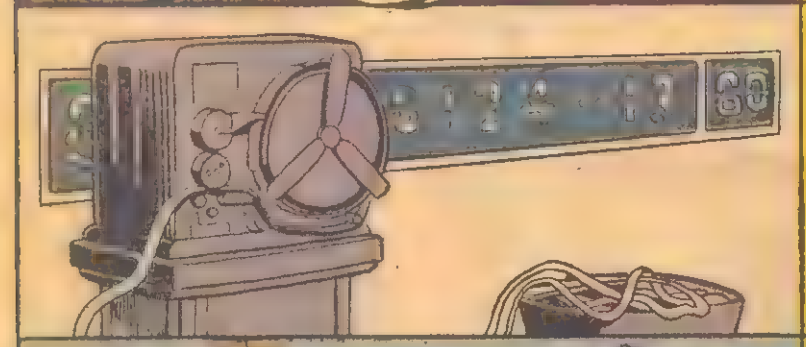

Someone who expects to profit from a rising stock market.

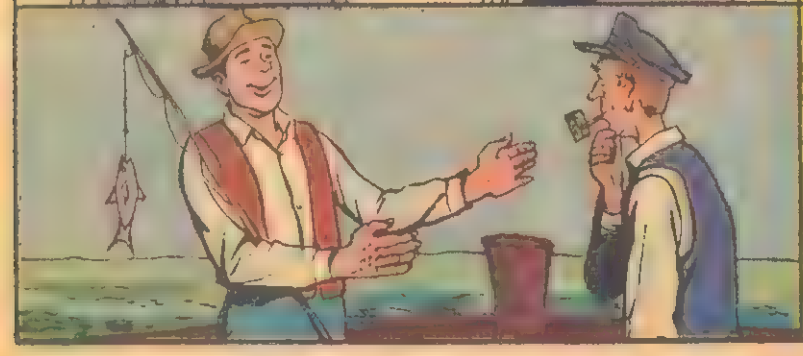

Boastful talk, exaggeration (slang).

CHUCKLE TIME

© 1967 BY WESTERN PUBLISHING COMPANY, INC.

"Actually, He's bald! Those are his eyebrows!"

"Boy! He sure must have a tall dog!"

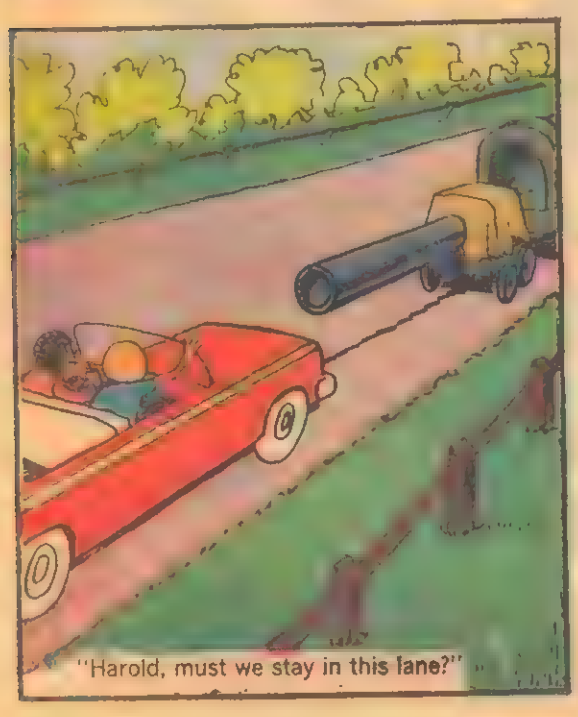

"Harold, must we stay in this lane?"

"What native ritual dance? This is the frug!"

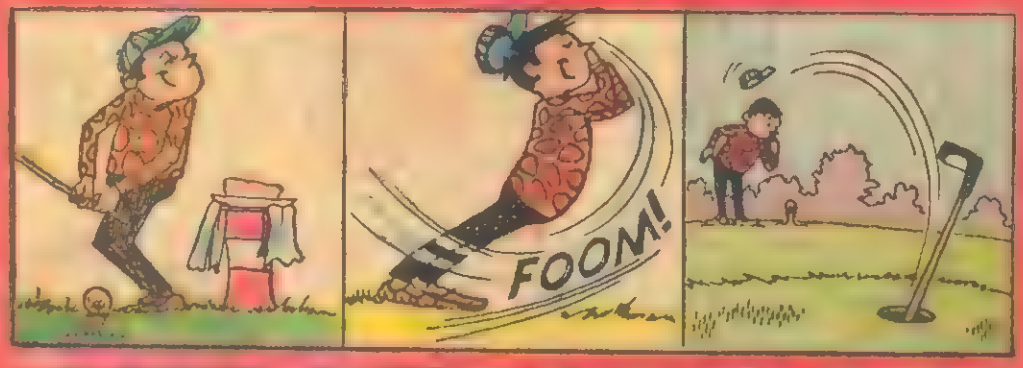

QUICK TAKES

© 1967 BY WESTERN PUBLISHING COMPANY, INC.

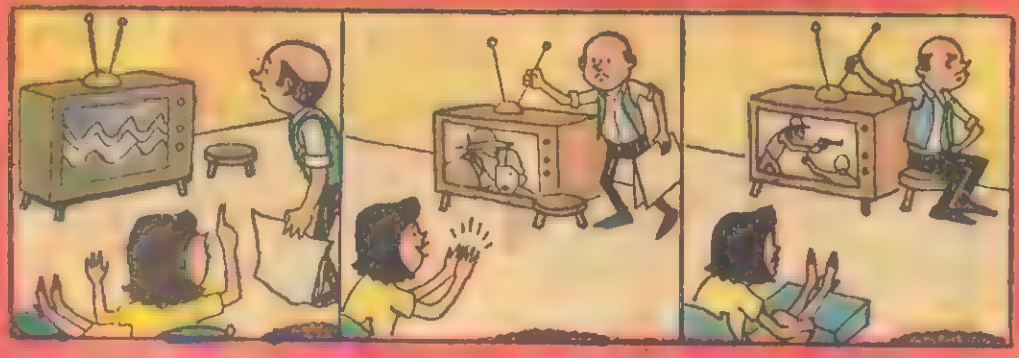

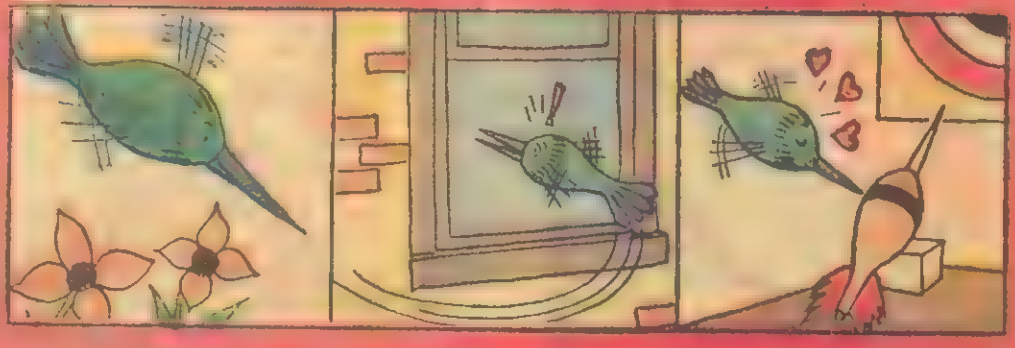

Walt Disney SUPER GOOF

THE SINISTER CIPHER SENDER

WE'RE TEAMING-UP WITH *TERCES REDOC* THIS TIME!
HUH? *WH-WHO?*
HI, TERCES!
SKIP THE LIP, AND LET'S ZIP!
HE LOOKED LIKE JUST ANOTHER BEAGLE BOY, BUT WITH A VISOR AND AN ODD NUMBER!
BARROOM!
WELL, A PINCH OF PREVENTION IS WORTH A PUNCH OF CURE! I'LL TAG ALONG!
I'LL SEND YOU SECRET INSTRUCTIONS SHORTLY!
OKAY, TERCES REDOC... WE'LL BE EAGERLY WAITING!
HEE-HEE!
SO THAT'S IT... THIS TERCES REDOC FELLER IS GONNA BE THUH BRAINS OF THUH MOB!
WELL, I'LL GO HOME AND WAIT TILL HE SENDS HIS AWRFUL ORDERS...
SWOOSH!

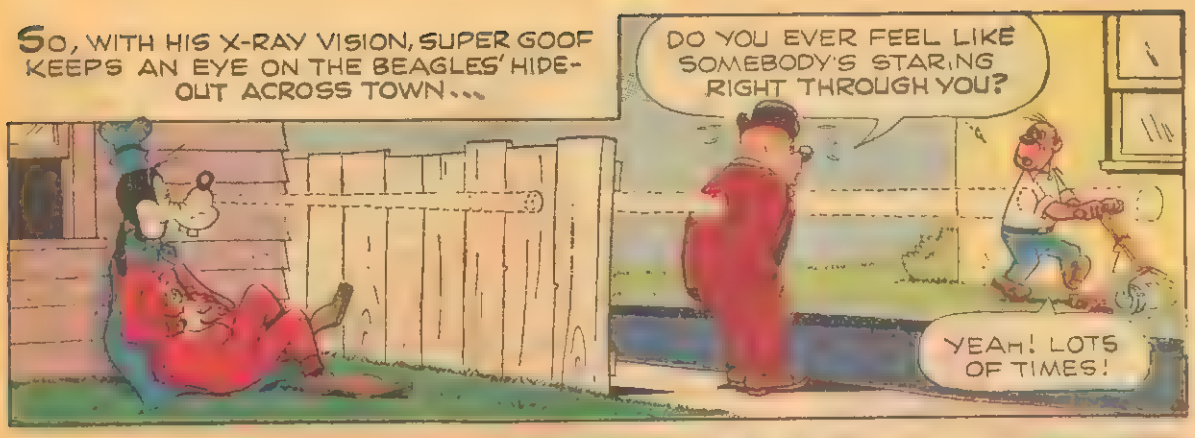
SO, WITH HIS X-RAY VISION, SUPER GOOF KEEPS AN EYE ON THE BEAGLES' HIDE-OUT ACROSS TOWN...
DO YOU EVER FEEL LIKE SOMEBODY'S STARING RIGHT THROUGH YOU?
YEAH! LOTS OF TIMES!

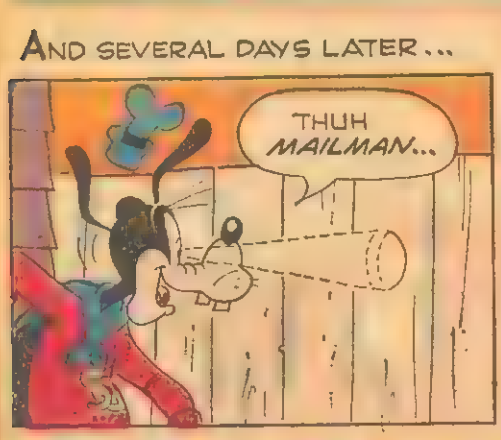
AND SEVERAL DAYS LATER...
THUH MAILMAN...

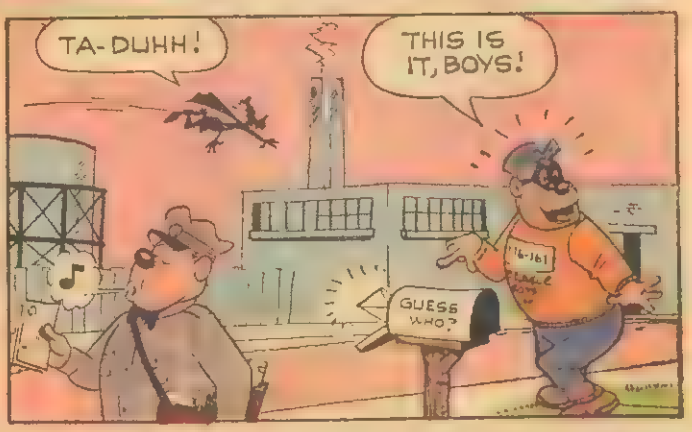
TA-DUHH!
THIS IS IT, BOYS!
GUESS WHO?

INSIDE TO READ IT, WHERE NO ONE ELSE CAN SEE!
LOTTA GOOD IT'LL DO 'EM!
KEEP OUT!

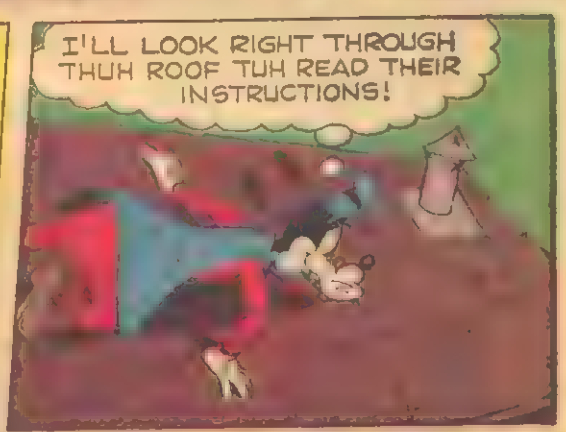
I'LL LOOK RIGHT THROUGH THUH ROOF TUH READ THEIR INSTRUCTIONS!

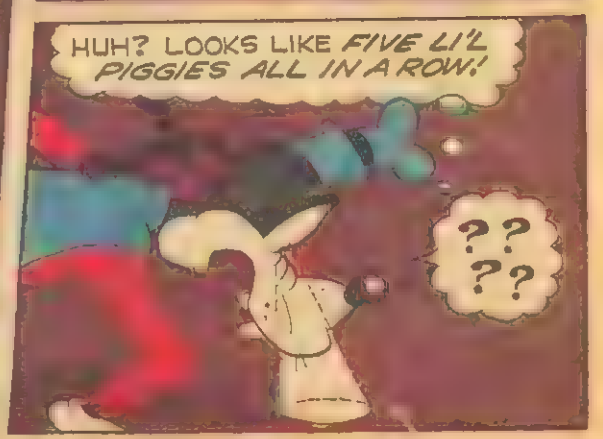
HUH? LOOKS LIKE FIVE LI'L PIGGIES ALL IN A ROW!
? ? ? ?

OOPS! I OVER-SHOT MY VISION... I'M LOOKIN' AT HIS TOES!
UP A LITTLE... THERE! NOW I CAN SEE THUH PAPER...
STIUS POC NI M.P 2 TA KNAB EHT BOR Terces Redoc
ER... I'D BETTER COPY IT DOWN AND LOOK UP A FEW OF THUH HARD WORDS IN MY DICTIONARY!
BUT AN HOUR LATER...
HA-HA-HA-HA! BOY, IS TERCES REDOC A DUMMY! HA-HA!
WHAT'S SO FUNNY, MY SUPER UNCLE?
LOOK! THUH BRAINS OF THUH BEAGLE BOYS IS SO DUMB HE CAN'T SPELL ANYTHING RIGHT!
?
YUK! YUK! YUK!
HMM... THE LAUGH IS ON YOU, UNCLE! THIS MESSAGE IS IN CIPHER!
HUH? SY WHO?
CIPHERING IS A REARRANGING OR SUBSTITUTION OF LETTERS SO AS TO BE UNREADABLE, BUT THIS IS VERY SIMPLE...

THE MESSAGE IS WRITTEN BACKWARDS ...
"ROB THE BANK AT 2 P.M. IN COP SUITS!"
GAWRSH...IT'S ALMOST 2 P.M. NOW!
...AND "TERCES REDOC," MEANS "SECRET CODER!"
ZOOP!
I LIKE TUH PUT TWO AND ONE TOGETHER AND GET "BONK!"
BONK!
EASY LOANS
NOW, OUTA THESE UNIFORMS AND BEHAVE YOURSELVES!
...ONLY I KNOW THEM TOO WELL! THEIR KIND NEVER GIVE UP GANGSTERING!
BY AND BY...
AHA...HERE COMES TERCES REDOC...TUH GIVE 'EM NEW ORDERS, I GUESS!
VARROOM!
H-HE'S NOT GONNA STOP...
VROOM!

GOOD THING I'M SUPER GOOF OR I'D BE SUPER FLAT AFTER ALL THIS!
C'MON, BOYS...
SCREECH!
YEAH...YEAH...YEAH...
HUH? WHAT'RE THEY GAWKIN' AT?
SAY... TERCES REDOC'S TIRES PRINTED NUMBERS! MUST BE ANOTHER CIPHERED MESSAGE!
15 - 2 - 9 - 14
GILBERT? EH...THAT BRILLIANT-DOMED NEPHEW OF MINE LEFT ME A NOTE...
IT'S IN CIPHER... "GONE TO LIBRARY, GILBERT!"
YRARBIL OT ENOG
Trebbig
SH-H-H!
'SCUSE MUH SWOOSH, MA'AM!
SWOOSH!
GILBERT... I NEED YOUR NOODLE FOR THIS CIPHER...
WELL, IT'LL HAVE TO BE QUICK... I'M STUDYING FOR MY LAW EXAM!
LIBRARIAN

ANOTHER ELEMENTARY CIPHER, UNCLE! THIS TIME NUMBERS ARE SUBSTITUTED FOR LETTERS! 1-A...2-B...3-C... AND SO ON!
I'LL FIGGER IT OUT!
YUK! IT'S EASY WHEN YOU KNOW HOW...
HUH? IT SAYS... "GO FLY A 'COPTER OVER OOOBIN!"
WHERE IS OOOBIN?
PLEASE, UNCLE ...YOU'LL FIND AN ATLAS OVER THERE!
OOOBIN... OOBIN... I FIND OOGALALA... BUT NO OOOBIN!
ATLAS
EVEN IF THERE WAS A PLACE CALLED OOOBIN... THUH MESSAGE MAKES LITTLE SENSE!
HUH? WHY DID YOU WRITE THREE O'S ON THAT FENCE, SIR?
DON'T'CHA KNOW HOBO'S CODE?
000
THIS STANDS FOR MONEY!
SAY-Y-Y...
THE KIND LADY IN THERE GAVE ME MONEY FOR A MEAL!
000
...THUH BEAGLES WOULD KNOW HOBO'S CODE! OOOBIN MEANS MONEY BIN!
ZOOP!

SURE ENOUGH... THERE THEY ARE ARE, HOVERIN' OVER SCROOGE'S MONEY BIN!
WHUP
WHUP
WHUP
STOP, YOU SNEAKY THIEVES!
BUT WE'RE JUST UP HERE LOOKIN' AT THE SCENERY, SUPER GOOF! NO LAW AGAINST THAT!
SO-O-O-O INTERESTIN'!
LOOK... A WALL OF THAT OLD CONDEMNED BUILDING IS FALLING DOWN!
CREAK!
CRASH!
WELL, BEAGLES... MORE DIRECTIONS IN GRILLE CIPHER THIS TIME!
GOT IT, BROTHERS?
ER... NOT QUITE...
THE LAST PART NEEDS CLOSER INSPECTION!
FLY
2

I DON'T UNDERSTAND THE MEANING OF THIS *BABY DOLL* IN THE LAST WINDOW!
SQUEEZE IT, 176-167!
OKAY... BUT I FEEL SILLY...
DA!
AHA! NOW *THAT* MAKES SENSE!
THEN IT'S AWAY-Y WE GO!
?
SO IT'S A *DA-DA* DOLL AND NOT A *MA-MA*-TYPE ...SO WHAT?
DA!
BOY, I *REALLY* NEED GILBERT'S HELP THIS TIME!
SWOOP!
AND NOW... WHETHER SUPER GOOF CAN READ THIS MESSAGE OR NOT... I STILL *WIN!*
GILBERT'S GONE TUH TAKE HIS LAWYER'S EXAM!
ENJOY ROF WAL MAKE
YOO-HOO! *GILBERT!*

SH-H! I'M TAKING MY LAWYER'S EXAM!
BUT I NEED YOUR HELP, GILLY!
UNCLE! DO YOU WANT ME TO BE A FLOP AT AGE NINE?
ER...SINCE YUH PUT IT THAT WAY... FOOEY AND FAREWELL!
AND MEANWHILE...
NOW, WHILE MY BEAGLE BUDDIES AS WELL AS SUPER GOOF ARE OUT OF THE WAY... I'LL PULL A SLICKIE...
McDUCK MONEY BIN
MR. McDUCK... THIS IS ONE OF YOUR MONEY-COUNTERS... YOU'RE MISSING A WAD OF #100 BILLS!
WAK! HOW COULD THAT HAPPEN?!
ER...MAYBE THEY ACCIDENTALLY GOT THROWN OUT IN THE RUBBISH! 'BYE, NOW!
GUARDS! GUARDS!... I NEED HELP, QUICK!
MEANWHILE, BEHIND SCROOGE'S GIANT MONEY BIN...
HMM... HMM...
LAST TIME I GOT STUMPED ON A CIPHER, I FOUND THUH ANSWER WALKIN' DOWN AN ALLEY..
AND THEN WHILE SCRATCHING HIS HEAD...
CLICK!
OOPS! TURNED ON MUH X-RAY VISION...

BRING THOSE TRASH CANS INTO MY OFFICE SO I CAN SIFT THE CONTENTS!
YES, SIR!
WHOOPS! HOLD IT, SCROOGE! THAT CAN IS FULLA TROUBLE!
TERCES REDOC...WHICH BEING UN-CIPHERED IS SECRET-CODER!
WAK! THE CRYPTOGRAPHIC BEAGLE BOY!
STAR, HO!
ER...BACKWARDS THAT'S "OH, RATS!"
NO TELLIN' WHAT HE'D HAVE DONE ONCE INSIDE!
HE'S WANTED IN 50 STATES!
STUN, HO!
THANKS, SUPER GOOF!
AW...IT'S NUTHIN'... I WAS JUST LUCKY!
BUT WHERE HE SENT THUH BEAGLE GANG IS WHAT WORRIES ME...
WELL, I'M NOW A LICENSED ATTORNEY, UNCLE! ER...YOU NEEDED HELP?
YES, YOUR HONOR...TAKE A LOOK AT THIS...

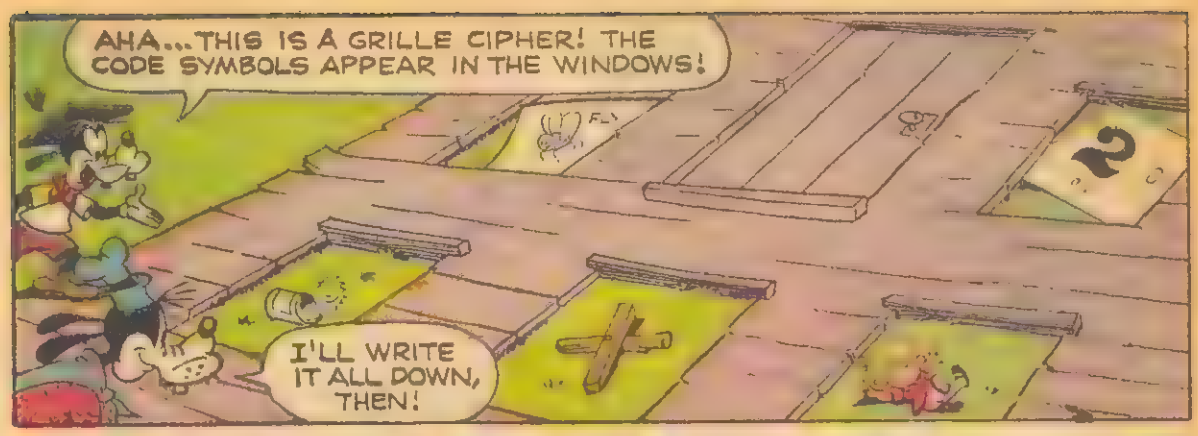
AHA...THIS IS A GRILLE CIPHER! THE CODE SYMBOLS APPEAR IN THE WINDOWS!
FLY
2
I'LL WRITE IT ALL DOWN, THEN!

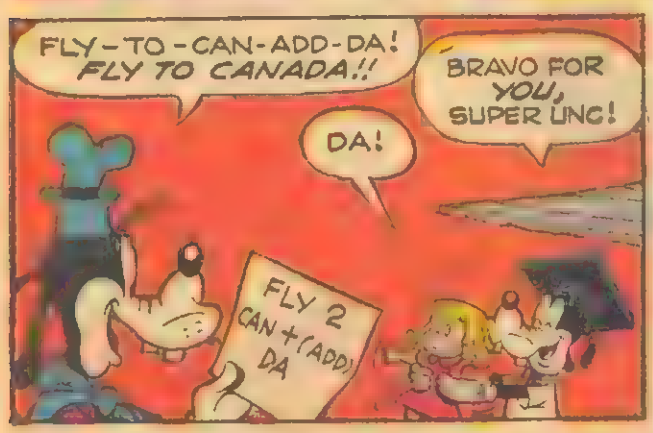
FLY-TO-CAN-ADD-DA! FLY TO CANADA!!
BRAVO FOR YOU, SUPER UNC!
DA!
FLY 2 CAN + (ADD) DA

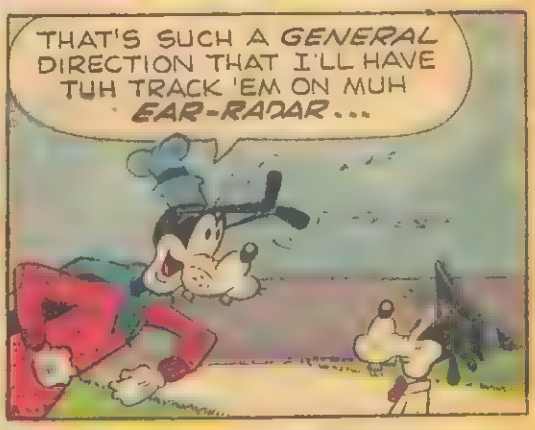
THAT'S SUCH A GENERAL DIRECTION THAT I'LL HAVE TUH TRACK 'EM ON MUH EAR-RADAR...

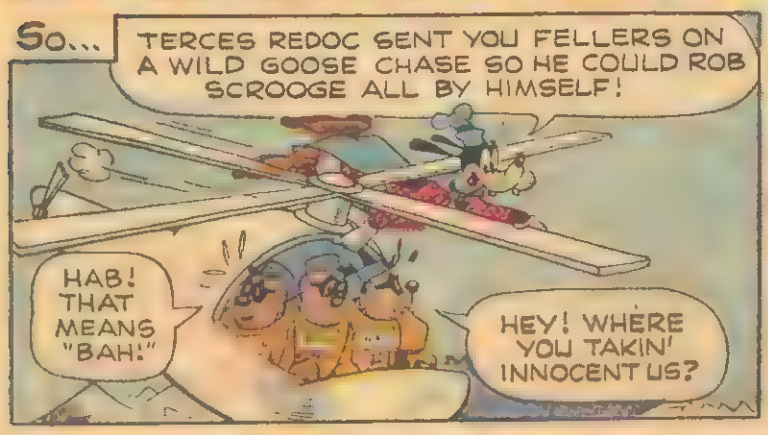
So...
TERCES REDOC SENT YOU FELLERS ON A WILD GOOSE CHASE SO HE COULD ROB SCROOGE ALL BY HIMSELF!
HAB! THAT MEANS "BAH!"
HEY! WHERE YOU TAKIN' INNOCENT US?

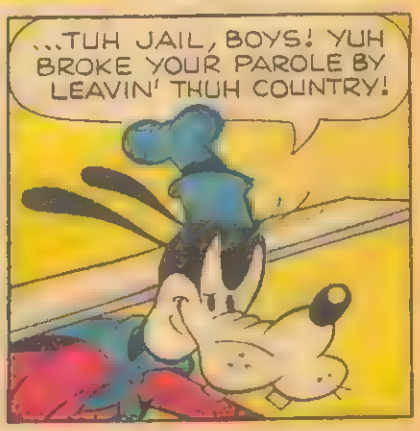
...TUH JAIL, BOYS! YUH BROKE YOUR PAROLE BY LEAVIN' THUH COUNTRY!

NOW I SURE KNOW WHAT KINDA REST I NEED NEXT...

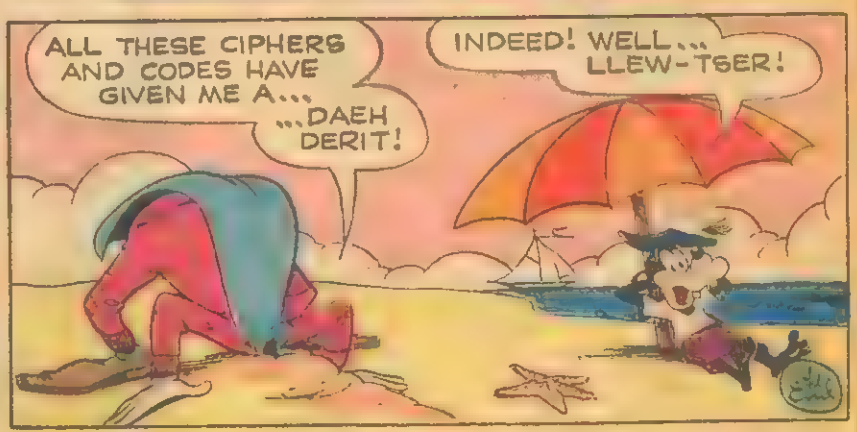
ALL THESE CIPHERS AND CODES HAVE GIVEN ME A...
...DAEH DERIT!
INDEED! WELL... LLEW-TSER!

MINI-COMICS

© 1967
BY WESTERN PUBLISHING COMPANY, INC.

MINI-COMICS

© 1967
BY WESTERN PUBLISHING COMPANY, INC.

KEYS OF KNOWLEDGE

The OPOSSUM

Opossums, known as "pouched animals" belong to a primitive specie found in parts of the United States and sections of Mexico.

When 20 are born, only the first 11 who make their way to the mother's pouch, will live. They remain there for seventy days.

Opossums are trapped, shot, and caught by hand. If frightened, they "feign" death. This has been known as "playing possum".

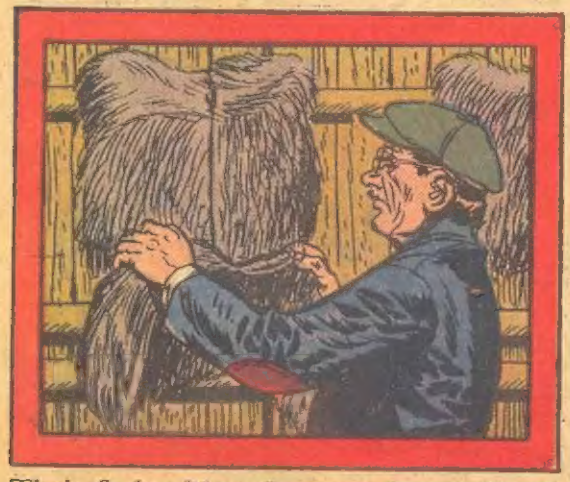

Their flesh, although greasy, is considered "tasty". Opossum's fur, only 6% the durability of otter, is in very good demand.

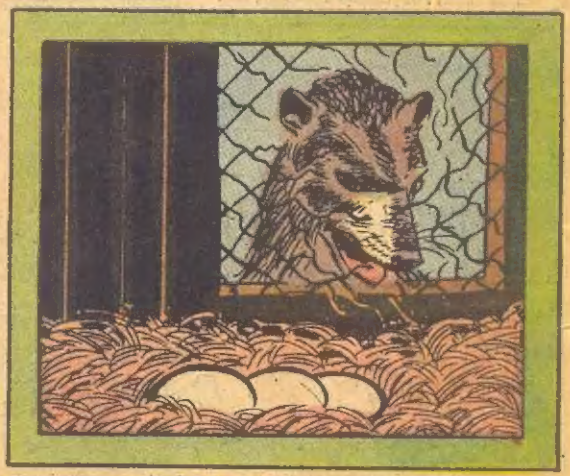

Opossums like farm country, but are not popular with farmers. Given opportunity, they kill poultry and destroy vegetables.

Walt Disney
SUPER GOOF
UH-OH! RAINSTORM'S A-COMIN'!
I BETTER PUT POTS AN' PANS UNDER THUH HOLES IN MY ROOF!
WHEW! THEN AFTER THUH STORM I'LL HAVE TUH EMPTY 'EM ALL OUT!
HMM... I JUST THOUGHT OF A LABOR-SAVIN' IDEA...
GOOBERS
DOWN THUH HATCH...
TA-DUH-H... I'LL JUST MOVE MUH HOUSE OUT OF THUH STORM'S PATH! YUK!

SUPER GOOF PIN-UP